

Tuba

THE RIVERMEN DRUM CORPS 2018

BRASS TECHNIQUE BOOK

Compiled and Created by
Eben A. Fernando Heldreth

Long Tones #1 - F Remington

Long Tones #2 - Bb Remington

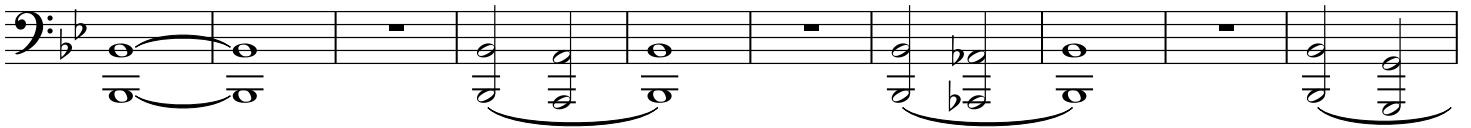

Long Tones #3 - Split Remington

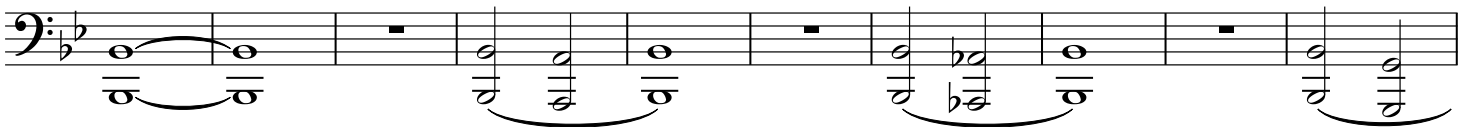

Long Tones #4 - Bb Maj7 Chord Remington

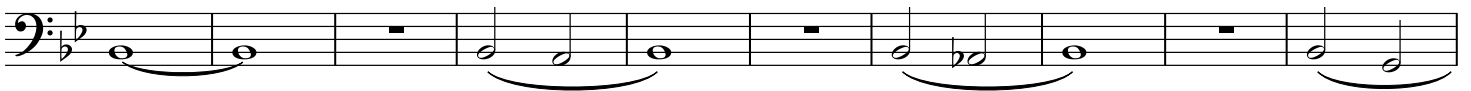

Long Tones #5 - Crescendos

Slur #1

Slur #2

Tuba

Slur #3

Slur #4

Combo Study #1

Articulation #1

Articulation #2

Articulation #3

T K K K T K K K T K T T K T T K T T K T T

T T K T T K T T K T T K T T K K K T K K K T K T K T K T K T K T K

T T K K K T K K K T K T K T K T K T K T K T K T

Articulation #4

Combo Study #2

Pedal Addition

The 'Pedal Addition' section is a single staff of music in bass clef with a key signature of two flats. It begins with a dynamic marking of *f* (forte). The music consists of a series of eighth-note chords, each with a slur above it, indicating a sustained pedal point or harmonic accompaniment. The chords progress through various harmonic structures, including triads and dyads, across the staff.

Dexterity #1

Dexterity #2

Concert C Major

Concert F Major

Concert Bb Major

Concert Eb Major

Concert Ab Major

Concert Db Major

Concert F# Major

Concert B Major

Concert E Major

Concert A Major

Concert D Major

Concert G Major

12 **Dexterity #3**

Tuba

C Major - Quartal Harmony

C# Major - Quartal Harmony

Cb Major - Quartal Harmony

Dexterity #4

Tuba

Concert C Major

Concert F Major

Concert Bb Major

Concert Eb Major

Concert Ab Major

Concert Db Major

Concert F# Major

Concert B Major

Concert E Major

Concert A Major

Concert D Major

Concert G Major

Chords #1

Chords #2

Chords #3

Space Chord

Chords #4

Chords #5
