

Trumpet 2

THE RIVERMEN DRUM CORPS 2018

# BRASS TECHNIQUE BOOK

Compiled and Created by  
Eben A. Fernando Heldreth

## Long Tones #1 - F Remington

## Long Tones #2 - Bb Remington

## Long Tones #3 - Split Remington

## Long Tones #4 - Bb Maj7 Chord Remington

**Long Tones #5 - Crescendos**

**Slur #1**

**Slur #2**

Slur #3

Slur #4

Combo Study #1

Articulation #1

Articulation #2

Articulation #3

T K K K T K K K T K T T K T T K T T K T T K K K T K K K T K T K T K T K T K T K T K T K T K T K T K T K T K T K T

Articulation #4

**Dexterity #1**

**Dexterity #2**

Concert C Major

Concert F Major

Concert Bb Major

Concert Eb Major

Concert Ab Major

Concert Db Major

Concert F# Major

Concert B Major

Concert E Major

Concert A Major

Concert D Major

Concert G Major

12 **Dexterity #3**

Trumpet 2

C Major - Quartal Harmony

C# Major - Quartal Harmony

Cb Major - Quartal Harmony

**Dexterity #4**

Trumpet 2

Concert C Major

Concert F Major

Concert Bb Major

Concert Eb Major

Trumpet 2

Concert Ab Major

Concert Db Major

Concert F# Major

Concert B Major

Concert E Major

Concert A Major

Concert D Major

Concert G Major

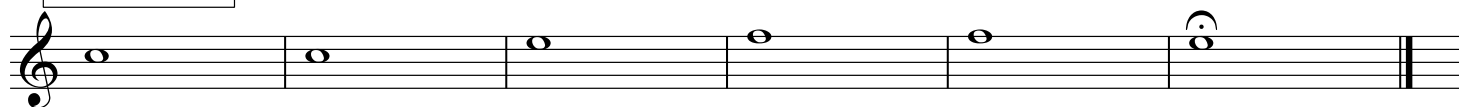
**Chords #1****Chords #2****Chords #3**

Space Chord

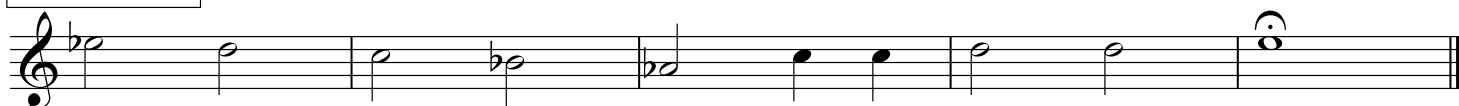
**Chords #4****Chords #5**