

BRASS TECHNIQUE BOOK

Compiled and Created by
Eben A. Fernando Heldreth

Long Tones #1 - F Remington

Long Tones #2 - Bb Remington

Long Tones #3 - Split Remington

Long Tones #4 - Bb Maj7 Chord Remington

Long Tones #5 - Crescendos

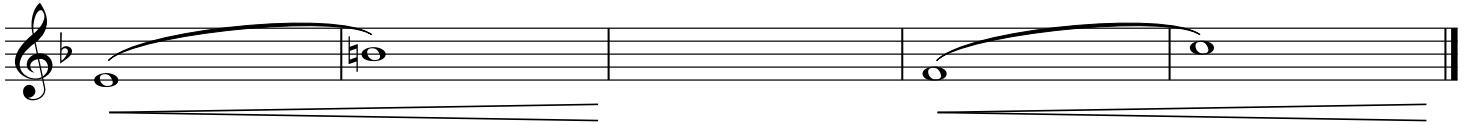
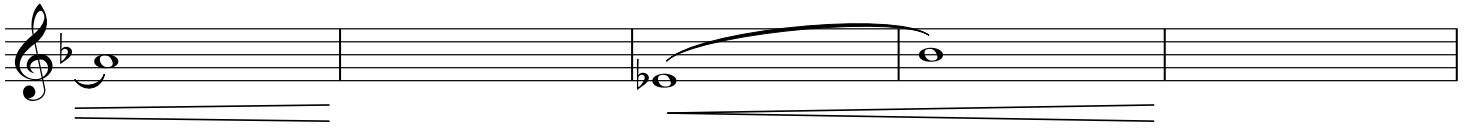
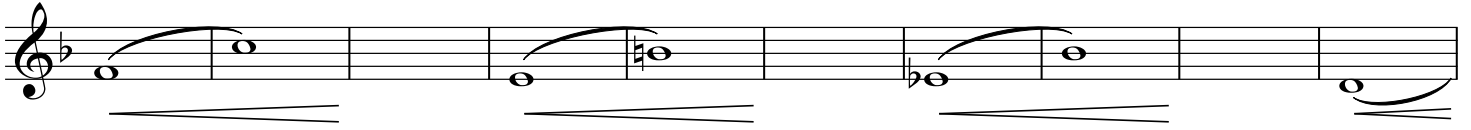

Slur #1

Slur #2

Slur #3

Slur #4

Combo Study #1

Articulation #2

Articulation #3

Articulation #4

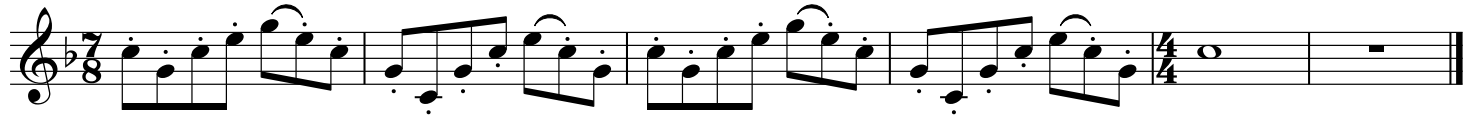
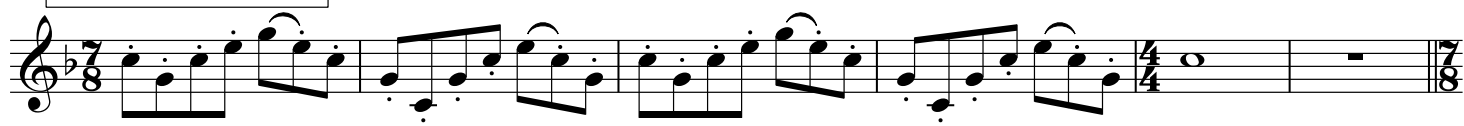

Dexterity #1

Mellophone 2

Dexterity #2

Concert C Major

Concert F Major

Concert Bb Major

Concert Eb Major

Concert Ab Major

Concert Db Major

Concert F# Major

Concert B Major

Concert E Major

Concert A Major

Concert D Major

Concert G Major

Dexterity #4

Mellophone 2

Concert C Major

Concert F Major

Concert Bb Major

Concert Eb Major

Concert Ab Major

Concert Db Major

Concert F# Major

Concert B Major

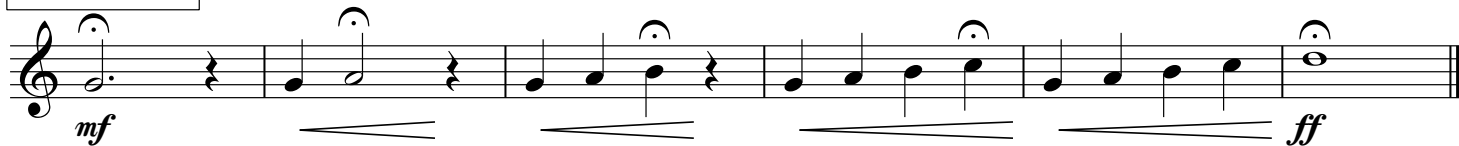
Chords #1**Chords #2****Chords #3**

Space Chord

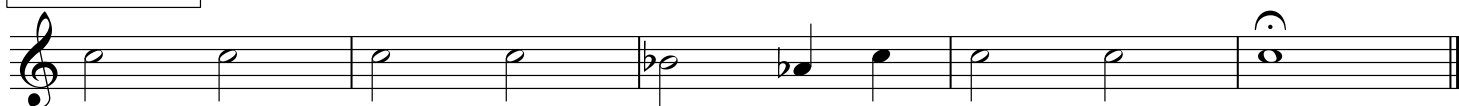
**Chords #4****Chords #5**