

BRASS TECHNIQUE BOOK

Compiled and Created by
Eben A. Fernando Heldreth

Long Tones #1 - F Remington

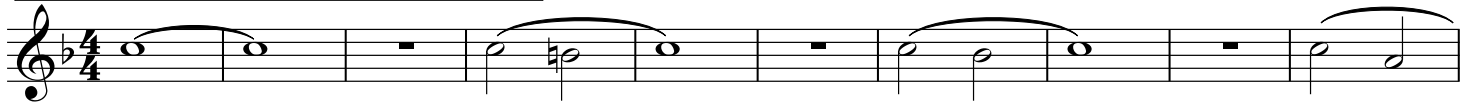

Long Tones #2 - Bb Remington

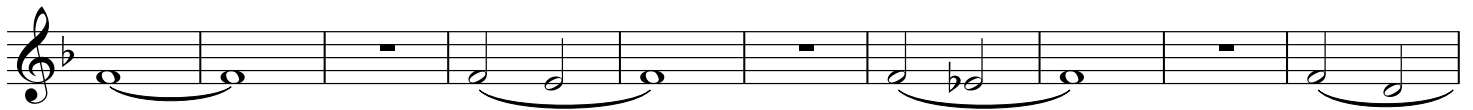

Long Tones #3 - Split Remington

Long Tones #4 - Bb Maj7 Chord Remington

Long Tones #5 - Crescendos

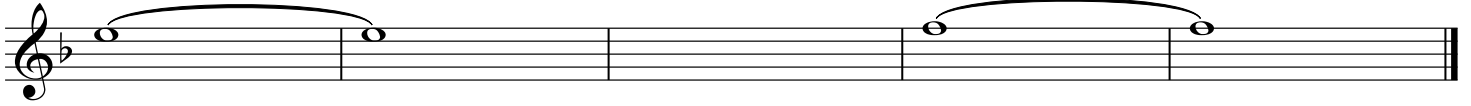
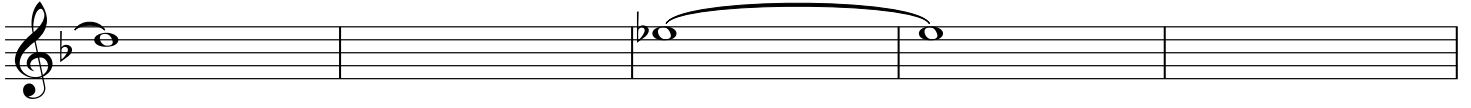
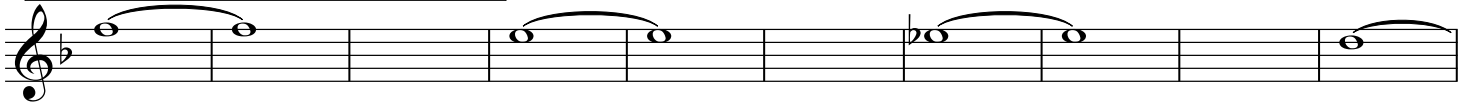

Slur #1

Slur #2

Slur #3

Slur #4

The 'Slur #4' section consists of five staves of music. Each staff begins with a treble clef and a key signature of one flat (Bb). The first staff contains a melodic line with a slur over the first four measures, followed by a whole rest in the fifth measure, and then a descending chromatic scale in the sixth measure. The second staff repeats the first four measures with a slur, followed by a whole rest in the fifth measure, and then a descending chromatic scale in the sixth measure. The third staff repeats the first four measures with a slur, followed by a whole rest in the fifth measure, and then a descending chromatic scale in the sixth measure. The fourth staff repeats the first four measures with a slur, followed by a whole rest in the fifth measure, and then a descending chromatic scale in the sixth measure. The fifth staff repeats the first four measures with a slur, followed by a whole rest in the fifth measure, and then a descending chromatic scale in the sixth measure, ending with a double bar line and a 3/4 time signature.

Combo Study #1

The 'Combo Study #1' section consists of four staves of music. Each staff begins with a treble clef and a key signature of one flat (Bb). The first staff starts with a 3/4 time signature, followed by a repeat sign. The first measure of the first staff contains a melodic line with a slur over the first four measures, followed by a whole rest in the fifth measure, and then a descending chromatic scale in the sixth measure. The second staff repeats the first four measures with a slur, followed by a whole rest in the fifth measure, and then a descending chromatic scale in the sixth measure. The third staff repeats the first four measures with a slur, followed by a whole rest in the fifth measure, and then a descending chromatic scale in the sixth measure. The fourth staff repeats the first four measures with a slur, followed by a whole rest in the fifth measure, and then a descending chromatic scale in the sixth measure, ending with a double bar line and a 3/4 time signature.

Articulation #1

Articulation #2

Articulation #3

Articulation #4

Combo Study #2

The 'Combo Study #2' section consists of six staves of music. The first five staves are in 2/4 time and feature a variety of rhythmic patterns, including eighth and sixteenth notes, often beamed together. The music includes rests and dynamic markings such as accents and slurs. The sixth staff concludes the study with a double bar line.

Pedal Addition

The 'Pedal Addition' section is a single staff of music. It begins with a forte (*f*) dynamic marking. The notation shows a continuous bass line with a series of eighth notes, each marked with a fermata. The notes are beamed together and include various accidentals (sharps, flats, naturals) to create a complex harmonic texture.

Dexterity #1

Mellophone 1

Dexterity #2

Concert C Major

Concert F Major

Concert Bb Major

Concert Eb Major

Concert Ab Major

Concert Db Major

Concert F# Major

Concert B Major

Concert E Major

Concert A Major

Concert D Major

Concert G Major

12 **Dexterity #3**

Mellophone 1

C Major - Quartal Harmony

C# Major - Quartal Harmony

Cb Major - Quartal Harmony

Dexterity #4

Mellophone 1

Concert C Major

Concert F Major

Concert Bb Major

Concert Eb Major

Concert Ab Major

Concert Db Major

Concert F# Major

Concert B Major

Concert E Major

Concert A Major

Concert D Major

Concert G Major

Chords #1

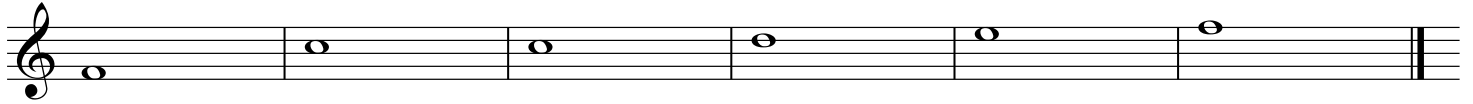

Chords #2

Chords #3

Chords #4

Chords #5

