

BRASS TECHNIQUE BOOK

Compiled and Created by
Eben A. Fernando Heldreth

Long Tones #1 - F Remington

Long Tones #2 - Bb Remington

Long Tones #3 - Split Remington

Long Tones #4 - Bb Maj7 Chord Remington

Long Tones #5 - Crescendos

Slur #1

Slur #2

Slur #3

Low Brass 2

Slur #4

Combo Study #1

Articulation #1

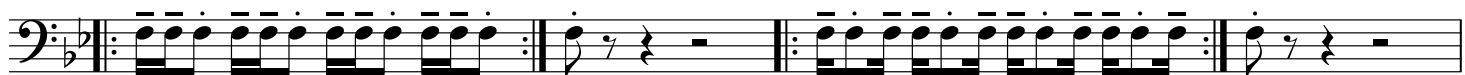
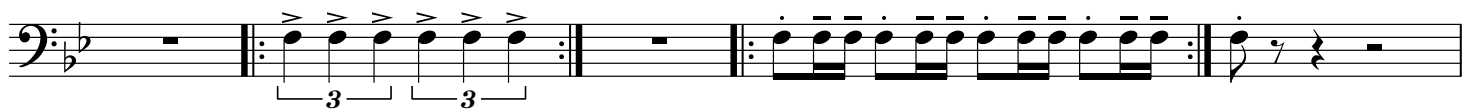

Articulation #2

Articulation #3

T K K K T K K K T K T T K T T K T T K T T T K K K T K K K

T T K T T K T T K T T K T T K K K T K K K T K T K T K T K T K T K T K T K

T T K K K T K K K T K T K T K T K T K T K T K T K T

Articulation #4

Low Brass 2

Combo Study #2

Low Brass 2

Pedal Addition

The 'Pedal Addition' section is a single staff of music in the same key signature and time signature as the study above. It begins with a dynamic marking of *f* (forte). The melody consists of quarter and eighth notes, with a phrasing slur over the first four notes. A pedal point is indicated by a curved line below the staff, starting on a low note and moving down chromatically through several notes, with a flat sign under the final note of the pedal line.

Dexterity #1

Low Brass 2

Dexterity #2

Concert C Major

Concert F Major

Concert Bb Major

Concert Eb Major

Concert Ab Major

Concert Db Major

Concert F# Major

Concert B Major

Concert E Major

Concert A Major

Concert D Major

Concert G Major

C Major - Quartal Harmony

C# Major - Quartal Harmony

Cb Major - Quartal Harmony

Dexterity #4

Low Brass 2

Concert C Major

Concert F Major

Concert Bb Major

Concert Eb Major

Concert Ab Major

Concert Db Major

Concert F# Major

Concert B Major

Concert E Major

Concert A Major

Concert D Major

Concert G Major

Chords #1

Chords #2

Chords #3

Space Chord

Chords #4

Chords #5
